

Ranthambore National Park Extension 3 Days

Ranthambore National Park 2nts

Daywise Itinerary:

Day 01 DELHI / JAIPUR - RANTHAMBORE NATIONAL PARK

Today morning we drive to Sawai Madhopur also known as Ranthambore National park - famous for its tigers and is one of the best places in the country to see these majestic predators in the wild. The tigers can be easily spotted even during the day. A good time to visit between November and May when the nature of the dry deciduous forests makes sightings common. The Park which covers an area of nearly 400 sq. km. and is set between the Aravali and Vindhya ranges. On arrival check in at the hotel (check in after 3pm) and at leisure. Dinner at hotel.

[x] Breakfast [x] Indian Lunch [Y] Indian Dinner

Day 02 RANTHAMBORE NATIONAL PARK

Today you have a morning and an evening Safari to Ranthambore National Park. Breakfast, Lunch and Dinner will be at the hotel.

[Y] Breakfast [Y] Indian Lunch [Y] Indian Dinner

Day 03 RANTHAMBORE NATIONAL PARK - JAIPUR / AGRA / DELHI

After breakfast we proceed to Delhi, Agra or Jaipur.

[Y] Breakfast [Y] Indian Lunch [Y] Indian Dinner

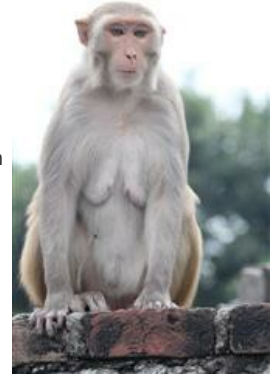

Return with the Happy Memories of the Tour!!!

Departures:

2025 Tour Departures:

March	31
-------	----

Tour Cost:

Departures: 31/03/2025

Title: From Delhi (India)

Passengers	Rates	Sharing
	GBP	
Per Adult	445.00	Twin Room
Per Adult	445.00	Double Room
Per Adult	445.00	Triple Room
Child 2-11 yrs	315.00	1st Child(with Bed) when 2 adults paying
Per Adult	555.00	Single Room

Travel Mode:



sonatours
more choice • more quality • more fun



UNITED KINGDOM 718 KENTON ROAD, KINGSBURY CIRCLE, HARROW, MIDDLESEX, HA3 9QX, UK

Call: +44 (0) 2089510111

Email: info@sonatours.co.uk

From	Via	To	By
Delhi	Ranthambore National Park	Delhi	Car

Inclusions:

- * All nights in a 4* / 5* star hotels with breakfast
- * Meal plans as indicated in the itinerary
- * Entrances to sightseeing's and excursions as per the itinerary
- * Transportation: AC Sedan Car for 1-2 Pax / Innova Crysta (or similar) for 3-4 Pax/ Tempo Traveller (or similar) for 5-8 Passengers
- * Services of local tour guides

Exclusions:

- * Travel insurance
- * Visa charges
- * Items of personal nature viz. telephone calls, drinks (beverages), laundry, other meals, potter service, other personal expenses, etc..
- * Any cost of beverages, alcohols with the set meals.
- * Other services not listed in inclusive item & the itinerary
- * Driver & Guide tips

Terms & Conditions :

- * Please refer to the full Terms and Conditions on our website

